

EQUIPMENT PICTORAL

Model 3040 OPTOMIZER® Machine Vision Web Inspection Technology

**South East
Asian Installation**

**South East
Asian Installation**

**South East
Asian Installation**

**South East
Asian Installation**

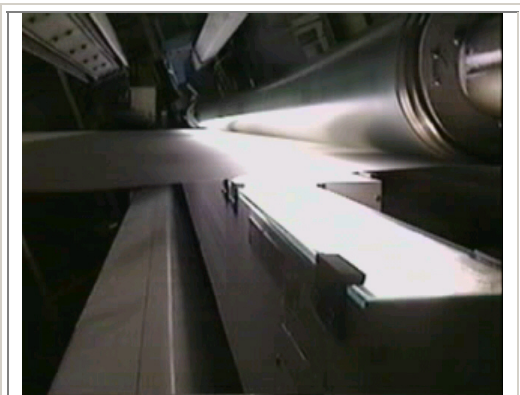

**North American
Installation**

**North American
Installation**

R.K.B. OPTO-ELECTRONICS, INC.

6677 Moore Road • Syracuse, New York • 13211 • United States of America
Tel: +001-315-455-6636 • Fax: +001-315-455-8216 • Email: sales@rkbopto.com
Internet: www.rkbopto.com / www.webinspection.us / www.hole-detection.com

Model 3040 OPTOMIZER® Machine Vision Web Inspection Technology

North American Installation

North American Installation

European Union Installation

European Union Installation

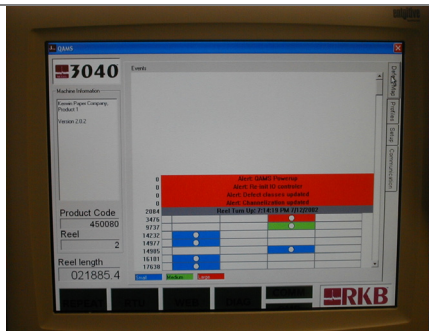

Touch System QAMS Program

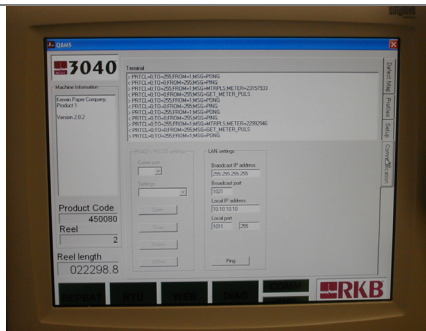

Touch System QAMS Program

Quality Assurance Management System

R.K.B. OPTO-ELECTRONICS, INC.

6677 Moore Road • Syracuse, New York • 13211 • United States of America
 Tel: +001-315-455-6636 • Fax: +001-315-455-8216 • Email: sales@rkbopto.com
 Internet: www.rkbopto.com / www.webinspection.us / www.hole-detection.com

Model 3040 OPTOMIZER® Machine Vision Web Inspection Technology

R.K.B. OPTO-ELECTRONICS, INC.

6677 Moore Road • Syracuse, New York • 13211 • United States of America
 Tel: +001-315-455-6636 • Fax: +001-315-455-8216 • Email: sales@rkbopto.com
 Internet: www.rkbopto.com / www.webinspection.us / www.hole-detection.com

Alarm events

Date by Month	Product	Reel	Description	Time
Tuesday, January 29, 2002				
SR50GT90				
	1		ReintIO controller	4:04:06 PM
			GAMB Powerup	4:04:06 PM
			GAMB Powerup	4:06:10 PM
			ReintIO controller	4:06:10 PM
			GAMB Powerup	4:14:35 PM
			ReintIO controller	4:14:35 PM
			GAMB Powerup	4:16:55 PM
			ReintIO controller	4:16:55 PM
			ReintIO controller	4:20:17 PM
			GAMB Powerup	4:20:17 PM
			ReintIO controller	4:21:28 PM
			GAMB Powerup	4:21:28 PM
			Defect classes updated	4:07:23 PM
			Revealing defect: 388	4:08:11 PM
Wednesday, January 30, 2002				
SR50GT90				
	1		GAMB Powerup	7:32:21 AM

Alarm Event Reporting

Defect events

Date by Month	Product	Reel	Meter	Ch.	Type	Time
Tuesday, January 29, 2002						
SR50GT90						
		1				
			04	1	Holes large	4:17:15 PM
			407	1	Holes medium	4:07:51 PM
			697	1	Spots small	4:09:06 PM
			775	1	Spots medium	4:08:11 PM
			833	1	Holes medium	4:08:26 PM
			952	1	Spots large	4:10:12 PM
			1378	1	Spots small	4:10:49 PM
Wednesday, January 30, 2002						
SR50GT90						
		1				
			30	1	Holes medium	8:48:47 AM
			57	1	Holes small	8:48:53 AM
			74	1	Spots small	7:33:49 AM
			89	1	Spots medium	7:33:44 AM
			115	1	Holes small	7:33:51 AM
			341	1	Holes medium	8:48:09 AM

Defect Event Reporting

Reel turn-up event

Date by Month	Product	Reel	Meter	Time
Tuesday, January 29, 2002				
SR50GT90				
	1	1386		4:10:48 PM
Wednesday, January 30, 2002				
SR50GT90				
	1	1385		7:38:05 AM
	2	1382		7:42:54 AM
	3	1382		7:47:42 AM
	4	1383		7:52:23 AM
	5	1384		7:56:52 AM
	6	1384		8:01:21 AM
	7	1386		8:06:00 AM
	8	1385		8:10:45 AM
	9	1383		8:15:25 AM
	10	1380		8:20:07 AM
	11	1383		8:24:46 AM
	12	1389		8:29:31 AM
	13	1385		8:34:03 AM
	14	1385		8:38:38 AM

Reel Turn Up Reporting

Web-break event

Date by Month	Product	Reel	Meter	Time
Tuesday, January 29, 2002				
SR50GT90				
		1		
			52	4:21:42 PM
			516	4:17:52 PM
Wednesday, January 30, 2002				
SR50GT90				
		1		
			414	7:36:09 AM
			426	8:48:34 AM
			636	8:48:28 AM
			952	7:37:26 AM
			1036	7:38:33 AM
		2		
			639	7:40:54 AM
			1123	8:54:52 AM
		3		
			320	7:44:22 AM
			676	8:49:43 AM

Web Break Event Reporting

REPEAT

RTU

WEB

DIAG

COMM

Demo

Diagnostic Alarm Reporting

R.K.B. OPTO-ELECTRONICS, INC.

6677 Moore Road • Syracuse, New York • 13211 • United States of America
 Tel: +001-315-455-6636 • Fax: +001-315-455-8216 • Email: sales@rkbopto.com
 Internet: www.rkbopto.com / www.webinspection.us / www.hole-detection.com